

I, Irving C. Hoffman, certify that this map was drawn under my supervision from an actual survey made under my supervision; that the error of closure as calculated by latitudes and departures is 1:5000; that this map was prepared in accordance with G.S. 47-30 as amended.

Witness my hand and seal, this the 17 day of Aug 1972.

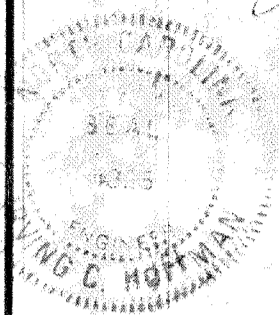

License No. 4326

I, _____ a Notary Public in and for _____ County, North Carolina do hereby certify that Irving C. Hoffman, personally appeared before me this day, and being first duly sworn, acknowledged that he executed the foregoing certificate.

Witness my hand and notarial seal, this the _____ day of _____ 1972.

My Commission expires _____

The foregoing certificates of Irving C. Hoffman, Registered Engineer, and of _____ Notary Public, are certified to be correct. Let the plat and the certificates be registered. This plat was presented for registration and recorded in this office in Plat Book _____ page _____. This the _____ day of _____ 1972 at _____ o'clock _____.

MAGNETIC NORTH - APRIL, 1972

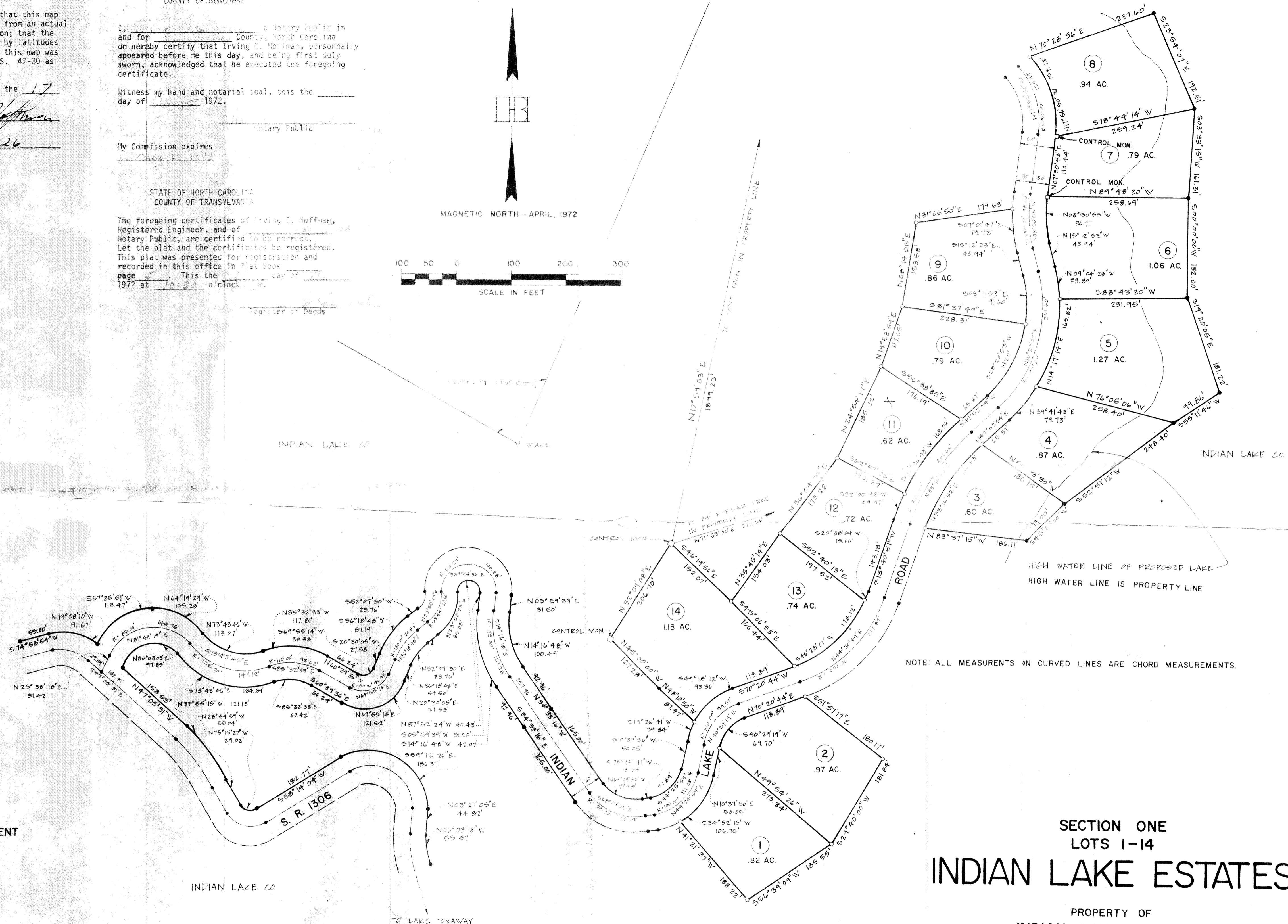
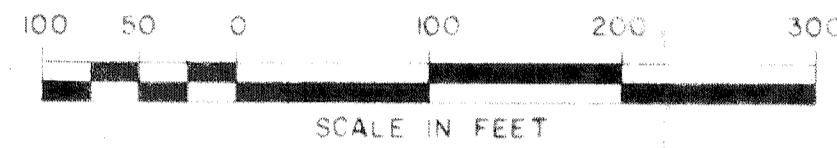

LEGEND

- SET IRON PIN
- CONCRETE MONUMENT
- UNMARKED POINT



HOFFMAN, BUTLER & ASSOCIATES, INC.
CONSULTING ENGINEERS ASHEVILLE, NORTH CAROLINA

**SECTION ONE
LOTS 1-14
INDIAN LAKE ESTATES**

PROPERTY OF
INDIAN LAKE COMPANY
HOGBACK TOWNSHIP
TRANSYLVANIA COUNTY
NORTH CAROLINA